



LOCALITY PLANNING & YOU

Changes to administrative boundaries of Locality Planning Partnerships within
Ayr North & Prestwick

What matters to you?

Locality Planning Partnership administrative boundaries in Ayr North & Prestwick are changing and we want to hear your views, comments, and concerns.

Neil Goudie

neil.goudie@south-ayrshire.gov.uk

Locality Planning boundaries in North Ayr and Villages and Prestwick and Villages are changing. How will it impact on you?

What's the Health & Social Care Partnership?

South Ayrshire HSCP brings together a wide range of community-based health, social care and social work services in South Ayrshire. Services are provided by the HSCP or commissioned by us from another provider.

In South Ayrshire, the HSCP delivers and commissions a broad range of services, meaning the HSCP is in contact with citizens at all stages of life.

What's a Locality Planning Partnership?

In order to make informed decisions about our strategic planning and commissioning, we need to fully understand our community which can be done using a range of population data as well as our own local intelligence.

Locality Planning in South Ayrshire will have two main purposes:

- to jointly assess need, prioritise and plan how all resources, irrespective of their origin, can best be deployed in pursuit of the delivery of the National and Local Outcomes; and,
- to be the local focus for service delivery and support by organisations from across the sectors to the population or communities within the area

What do we want to do?

The aim of this consultation exercise is to inform local people of the forthcoming changes to the administrative boundaries that affect both Ayr North and Villages and Prestwick and Villages Locality Planning Partnerships and to collect their views, criticisms, and concerns in respect of these changes.

The proposed change affects the two Ayr and the Prestwick locality areas.

Essentially:

- Ayr North would become a much geographically smaller, concentrated locality which would contain the most deprived South Ayrshire neighbourhoods (including Wallacetown but with other equally or more deprived SIMD data-zones). This would effectively be the Whitletts Road corridor, basically a locality that is essentially the Whitletts corridor – Newton N and S, Wallacetown, Craigie, Dalmilling, Lochside, Braehead, Whitletts, Harbour and Town Centre
- Ayr South would become a wider Ayr and villages locality essentially the more affluent parts of Ayr and Alloway villages of Mossblown, Annbank, Tarbolton, and Coylton

- A new name would likely be created for this new locality or it could simply be Ayr South and villages
- Heathfield would become part of Prestwick locality.
- All other Localities would remain the same.

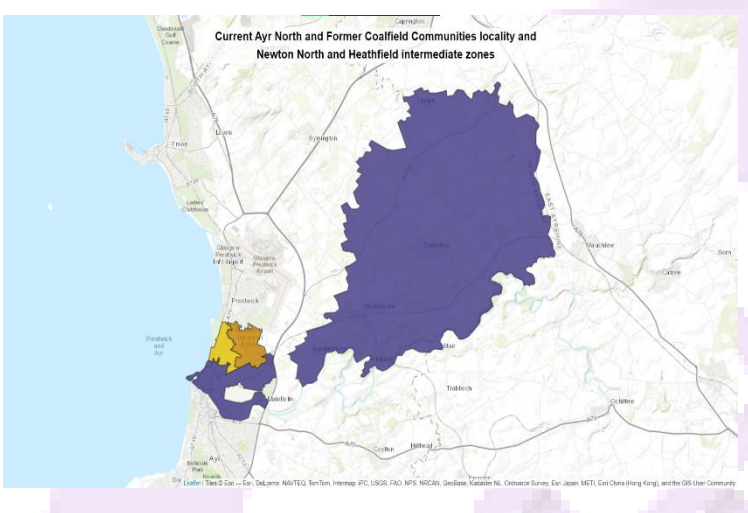

The map on the left details the current operating model which encompasses both The Ayr North Locality and the supported outlying villages of Tarbolton, Mossblown, Annbank and Craigie.

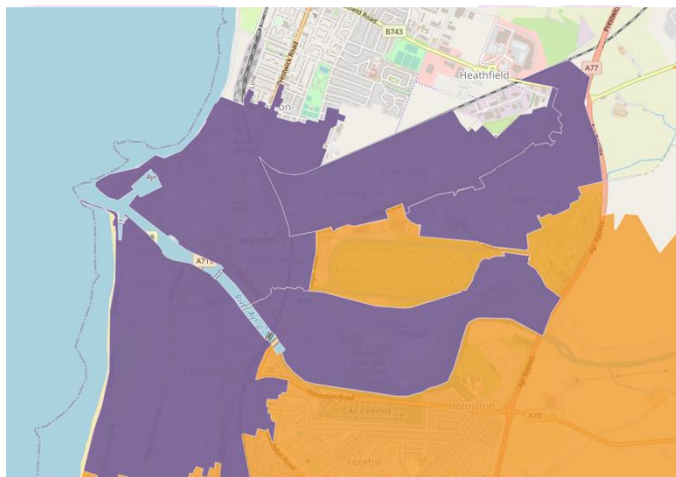

The map on the left details the new proposed Ayr North Locality which comprises neighbourhoods on the Whitletts Corridor and Ayr Town.

- Lochside, Braehead & Whitletts.
- Dalmilling
- Craigie
- Ayr South Harbour and Town
- Wallacetown and Newton South

The small area that centres the neighbourhoods is the privately owned land appointed as Ayr Racecourse and Events Complex.

Please see Appendix Three and Four for more detailed information.

In response to these changes, there will be a variance to the number of residents within the affected neighbourhoods.

Boundary changes will also have implications for residents in the rural Villages of Annbank, Mossblown, Tarbolton, Craigie and Coylton which will be adopted within the new Ayr South and Villages Locality and there will be a requirement to hear their views and concerns as with all other residents.

The Table below details the current population densities by age in the current locality model and those updated figures following the proposed changes to the model.

Mid-year population estimates (2021) by area									
Showing current population estimates for the Ayr North and Former Coalfield Communities and Ayr South and Coylton Localities along with proposed new locality									
		Age Group							
Current Localities	Gender	Age 0-4	Age 5-17	Age 18-44	Age 45-64	Age 65-74	Age 75-84	Age 85+	Total
Ayr North and Former Coalfield Communities	Female	517	1,420	3,394	2,810	1,041	647	296	10,125
Ayr North and Former Coalfield Communities	Male	550	1,481	3,179	2,577	1,069	567	179	9,602
Ayr South and Coylton	Female	556	2,010	4,056	4,728	2,516	1,706	798	16,370
Ayr South and Coylton	Male	552	2,038	4,044	4,082	2,165	1,383	467	14,731
New Locality components	Gender	Age 0-4	Age 5-17	Age 18-44	Age 45-64	Age 65-74	Age 75-84	Age 85+	Total
Ayr North Harbour, Wallacetown and Newton South	Female	104	239	823	627	234	139	63	2,229
Ayr North Harbour, Wallacetown and Newton South	Male	111	248	810	678	278	130	29	2,284
Ayr South Harbour and Town Centre	Female	56	237	691	766	453	378	283	2,864
Ayr South Harbour and Town Centre	Male	62	255	767	647	360	274	144	2,509
Craigie	Female	46	142	438	332	143	81	25	1,207
Craigie	Male	58	163	415	322	133	58	25	1,174
Dalmilling	Female	79	263	487	394	154	100	61	1,538
Dalmilling	Male	91	288	448	296	142	73	32	1,370
Lochside, Braehead and Whitletts	Female	123	360	766	612	196	103	45	2,205
Lochside, Braehead and Whitletts	Male	142	329	692	487	208	98	37	1,993
New Locality	Gender	Age 0-4	Age 5-17	Age 18-44	Age 45-64	Age 65-74	Age 75-84	Age 85+	Total
Ayr, Craigie, Dalmilling, Lochside, Braehead, Whitletts	Female	408	1,241	3,205	2,731	1,180	801	477	10,043
Ayr, Craigie, Dalmilling, Lochside, Braehead, Whitletts	Male	464	1,283	3,132	2,430	1,121	633	267	9,330
Remainders of current localities	Gender	Age 0-4	Age 5-17	Age 18-44	Age 45-64	Age 65-74	Age 75-84	Age 85+	Total
Ayr North and Former Coalfield Communities	Female	165	416	880	845	314	224	102	2,946
Ayr North and Former Coalfield Communities	Male	148	453	814	794	308	208	56	2,781
Ayr South and Coylton	Female	500	1,773	3,365	3,962	2,063	1,328	515	13,506
Ayr South and Coylton	Male	490	1,783	3,277	3,435	1,805	1,109	323	12,222

Source: National Records of Scotland mid-year population estimates (2021)

A more detailed copy of the data is available in Appendix Five

What are we asking you?

Currently the Ayr North and Villages Locality Planning Partnership includes the neighbourhoods of: Ayr North Harbour & Newton South, Dalmilling and Craigie, Lochside Braehead and Whitletts and the Villages of Annbank, Tarbolton, Mossblown and Craigie.

Currently the Prestwick and Villages Locality Planning Partnership includes the neighbourhoods of: Prestwick, Newton South, Heathfield, Monkton and Symington.

The proposed change to the boundary of the Ayr North and Villages will displace the Heathfield neighbourhood from Prestwick and Villages to Ayr North and Villages.

The aim of this exercise is to ascertain the views of these neighbourhoods and any potential issues it may raise.

How long is this going to take?

We have planned to conduct our engagement over a six-week period effective from XXXX. We feel this will give you enough time to reply to our questionnaire - online, on paper and as well as the option to attend open sessions facilitated by members of the Locality Planning Groups, South Ayrshire Council and South Ayrshire Health & Social Care Partnership. (When available)

For a more detailed timeline, please see Appendix One

Who are we going to be engaging with? (this is currently in draft form)

We intend to be as inclusive and accessible as possible and will be working with a wide range of community organisations and groups to ensure we address the views of the wider and marginalised communities. It is anticipated that we will work with the following groups;

- Community Planning Partners
- Housing & Homeless Services
- Community Councils
- Local Churches, Faith Groups and Uniformed Organisations
- Educational Providers including Higher & Further Education
- Local Authority Partners
- Young People & Families
- Adult Services
- Community Organisations
- Health, Care & Wellbeing Providers

A comprehensive list of organisations we aim to engage with is available in Appendix Two

How are we going to do this?

In order to reach as many people as possible we need to ask for your feedback in a number of ways. We aim to be as inclusive as possible and as such we will conduct an 'Equality Impact Assessment' which is carried out to ensure we hear the voices of everyone.

We will use several different methods and tools to engage with you, these may include

Questionnaire (paper)

Telephone Discussion

Online Survey

One to One Sessions

Open Sessions

Have we thought this through?

We have been working closely with partners to ensure we are asking you the right question(s), in the right manner, with enough time, and with enough respect and anonymity for you to respond honestly and openly. We will do this by following a documented 'Engagement Plan' which will describe all steps of the process from the design of the questionnaire through to the evaluation and final communication findings back to you.

What happens after the six weeks?

We will collect all your information, which we will collate and relay it back to you in an agreed and appropriate medium. We aim to make our documentation as accessible as possible and if anyone requires information in different formats, please contact your Partnership Engagement Officer and they will be able to help.

sahscp.engagement@south-ayrshire.gov.uk

Appendix One

What do we need to do?	When does it need to be completed?
Agree question format, question and marketing	___ / ___ / 2022
Design and approve questionnaire & online content	___ / ___ / 2022
Agree dates & staff for face-to-face sessions	___ / ___ / 2022
Send design to print & generate QR code	___ / ___ / 2022
Book venue for face-to-face sessions	___ / ___ / 2022
Initial promotion of consultation	___ / ___ / 2022
Open Consultation for six weeks	___ / ___ / 2022
Facilitate open sessions	___ / ___ / 2022

Close paper & online submissions	___ / ___ / 2022
Collate paper responses	___ / ___ / 2022
Collate online responses	___ / ___ / 2022
Collate paper + online responses	___ / ___ / 2022
Prepare response document	___ / ___ / 2022
Approval of response document	___ / ___ / 2022
Deliver formal feedback based on responses	___ / ___ / 2022
Agree future actions	___ / ___ / 2022

Appendix Two

Community Planning Partners

Police Scotland

Strathclyde Fire and Rescue

Housing & Homeless Services

Ayr Housing Aid Centre

SAC Housing Services and Tenant Participation

Ayrshire Housing

Seascope

Westfield Drive TRA

Newton Tenants Association

Community Councils

Ayr North Community Council

Fort Seafield & Wallacetown Community Council

Belmont, Kincaidston & St Leonards Community Council

Prestwick Community Council

Heathfield and Newton Community Council

Tarbolton Community Council

Coylton Community Council

Local Churches, Faith Groups and Uniformed Organisations

St Margarets Cathedral

Dalmilling Church

Annbank Church

Alloway Parish Church

St Columbas Parish Church

Holy Trinity Church

Kingcase Parish Church

St Nicholas Parish Church

St Quivox RC Church

New Life Christian Fellowship

Tarbolton Church

St Quivox Church

Ayr Newton Wallacetown Parish Church

Tarbolton Church

St Pauls RC Church

Castlehill Parish Church

St Andrews Parish Church

Auld Kirk of Ayr

St Ninian's Episcopal Church

Prestwick South Parish Church

Monkton & Prestwick North Parish Church

New Prestwick Baptist Church

Annbank & Mossblown Church

Educational Providers

Dalmilling Primary School

Newton Primary School

Tarbolton Primary School

Braehead Primary School

St Johns Primary School

Annbank Primary School

Forehill Primary School

Holmston Primary School

Kincaidston Primary School

Alloway Primary School

Doonfoot Primary School

Coylton Primary School

Southcraig School

Kyle Academy

Queen Margaret Academy

Belmont Academy

Ayr Academy

Wallacetown Early Years Centre

Annbank Early Years Centre

Little Acorns Early Years CIC

Prestwick Academy

St Ninian's Primary

Glenburn Primary

Kingcase Primary

Heathfield Primary

Tarbolton Primary

Mossblown Primary

Coylton Primary

UWS

Ayrshire College

Local Authority Partners

SAC Thriving Communities

SAC Housing Services

SAC Sheltered Housing

SAC Corporate Parenting

SAC Youth Strategy

SAC Young Scot

SAC Sensory Impairment

SAC Community Safety Partnership

SAC Alcohol & Drug Partnership

SAC Health & Wellbeing Team

SAC Libraries

SAC Active Schools

SAC Social Work Services

SAC Local Elected members

Young People & Families

South Ayrshire Carers Centre	Barnardos
Aberlour	Vics in the Community
Ayr Boswell 2014's Football Club	Action for Children
Ayr United Football Academy	

Adult Services

Alzheimer's Scotland	Chest Heart & Stroke Scotland
Age Concern	University of 3rd Age
Opportunities in Retirement	Crossroads Care Attendance Scheme
Scottish Care	

Community Organisations

North Ayr 'TheGither'	Craigie Intergenerational Gardening Group
The Ayr Ark	Broken Chains
Road to Recovery	L & M Well Being Consultancy CIC
RoomSixty	The ThreeSixty
Brush Strokes	Lochside Youth Group
Ayr North Exclusively Women's Group	Ayr North Time Team
Domain Youth Club	South Ayrshire Befriending Project
Police Scotland Youth Volunteers	Smith's Cleaning/Home Support Services
Mossblown Matters	The Iris Arts Ayr CIC
Turning Point Ayr	Ayr United Football Academy
Ayrshire Cancer Support	Riverside Community Trust
VASA	South Ayrshire Women's Aid
South Ayrshire Women's Hub	South Ayrshire Food Network
Christ in Action Foodbank	Prestwick Community

Heathfield Community Centre

65 Club Prestwick

Lochside Community Centre

Dementia Friendly Prestwick

Broken Chains

Road to Recovery

Harbour Ayrshire

RAFA Club

Whittleys Victoria FC

Glenburn Juniors FC

Health, Care & Wellbeing Providers

Ayr Hospital

Biggart Hospital

Station Road Surgery

Kirkhall Surgery

Alloway Place Surgery

Bankfield Surgery

Dalblair Rd Surgery

Cathcart Surgery

Tams Brig Surgery

Ayr North Health Centre

Community Mental Health Team

Hope Wellbeing

Wellington Wellbeing

Community Link Practitioners Network

Community Pharmacy Network

GP Cluster Managers

Community Dental Partners

Community Optometry

Appendix Three – Current Locality

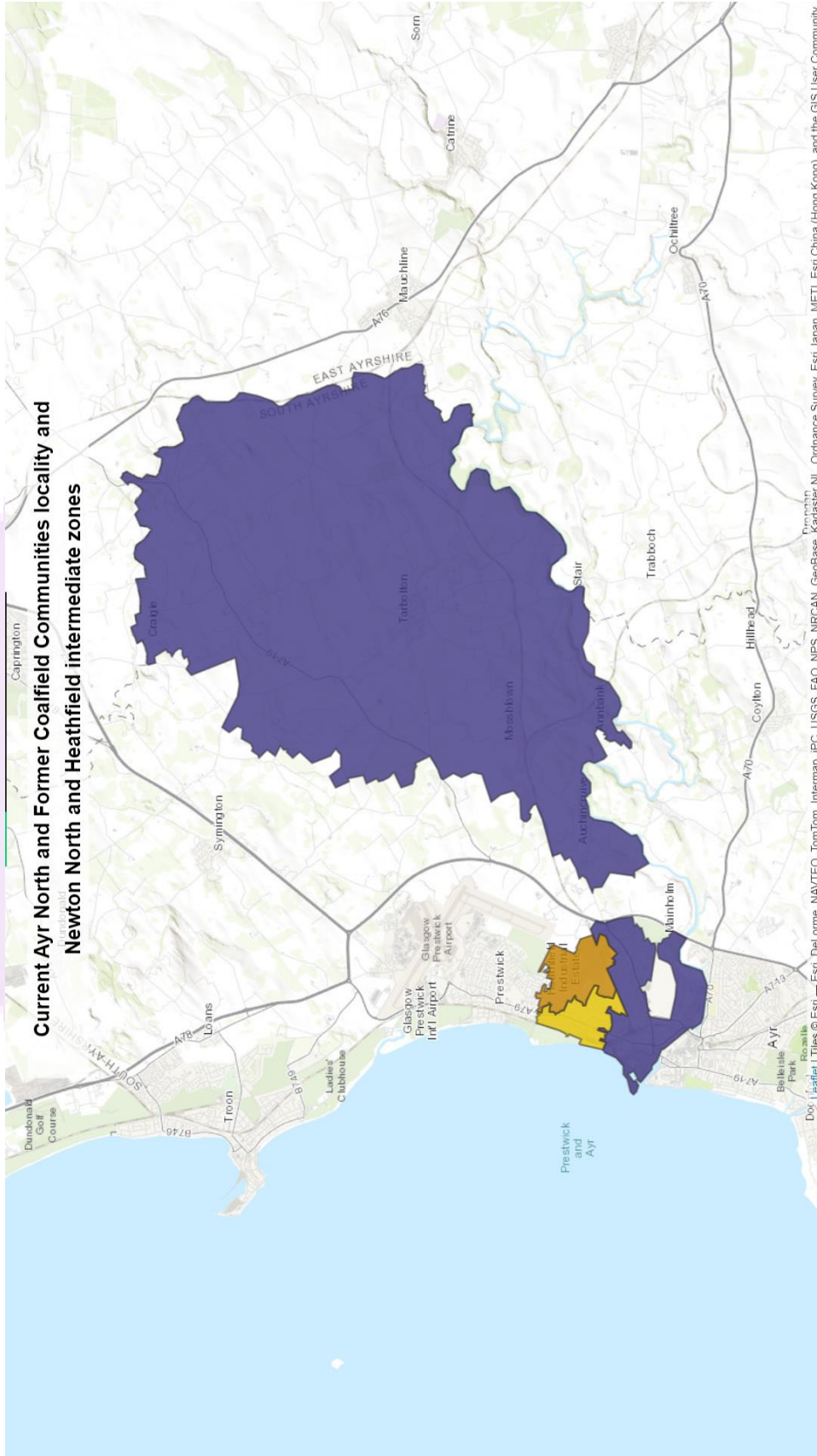

Appendix Four – Proposed New Locality

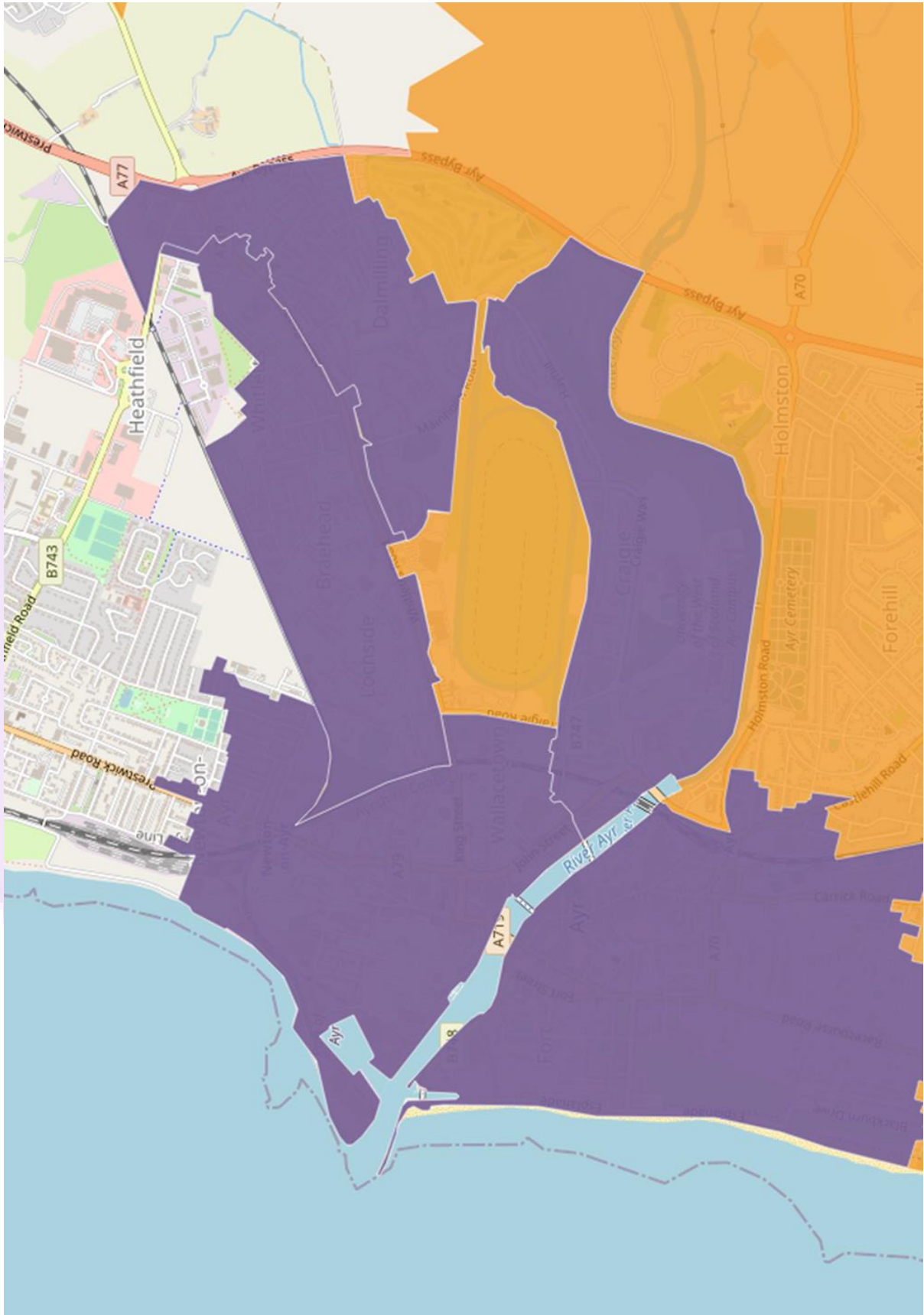

Appendix Five

Mid-year population estimates (2021) by area		Age Group										Total
		Age 0-4	Age 5-17	Age 18-44	Age 45-64	Age 65-74	Age 75-84	Age 85+				
Showing current population estimates for the Ayr North and Former Coalfield Communities and Ayr South and Coylton Localities along with proposed new locality												
Current Localities		Gender	Age 0-4	Age 5-17	Age 18-44	Age 45-64	Age 65-74	Age 75-84	Age 85+	Total		
Ayr North and Former Coalfield Communities	Female	517	1,420	3,394	2,810	1,041	647	296	10,125			
Ayr North and Former Coalfield Communities	Male	550	1,481	3,179	2,577	1,069	567	179	9,602			
Ayr South and Coylton	Female	556	2,010	4,056	4,728	2,516	1,706	798	16,370			
Ayr South and Coylton	Male	552	2,038	4,044	4,082	2,165	1,383	467	14,731			
New Locality components		Gender	Age 0-4	Age 5-17	Age 18-44	Age 45-64	Age 65-74	Age 75-84	Age 85+	Total		
Ayr North Harbour, Wallacetown and Newton South	Female	104	239	823	627	234	139	63	2,229			
Ayr North Harbour, Wallacetown and Newton South	Male	111	248	810	678	278	130	29	2,284			
Ayr South Harbour and Town Centre	Female	56	237	691	766	453	378	283	2,864			
Ayr South Harbour and Town Centre	Male	62	255	767	647	360	274	144	2,509			
Craigie	Female	46	142	438	332	143	81	25	1,207			
Craigie	Male	58	163	415	322	133	58	25	1,174			
Dalmilling	Female	79	263	487	394	154	100	61	1,538			
Dalmilling	Male	91	288	448	296	142	73	32	1,370			
Lochside, Braehead and Whitletts	Female	123	360	766	612	196	103	45	2,205			
Lochside, Braehead and Whitletts	Male	142	329	692	487	208	98	37	1,993			
New Locality		Gender	Age 0-4	Age 5-17	Age 18-44	Age 45-64	Age 65-74	Age 75-84	Age 85+	Total		
Ayr, Craigie, Dalmilling, Lochside, Braehead, Whitletts	Female	408	1,241	3,205	2,731	1,180	801	477	10,043			
Ayr, Craigie, Dalmilling, Lochside, Braehead, Whitletts	Male	464	1,283	3,132	2,430	1,121	633	267	9,330			
Remainders of current localities		Gender	Age 0-4	Age 5-17	Age 18-44	Age 45-64	Age 65-74	Age 75-84	Age 85+	Total		
Ayr North and Former Coalfield Communities	Female	165	416	880	845	314	224	102	2,946			
Ayr North and Former Coalfield Communities	Male	148	453	814	794	308	208	56	2,781			
Ayr South and Coylton	Female	500	1,773	3,365	3,962	2,063	1,328	515	13,506			
Ayr South and Coylton	Male	490	1,783	3,277	3,435	1,805	1,109	323	12,222			

Source: National Records of Scotland mid-year population estimates (2021)

Geographical Information and Population density information contained in this report were provided by Public Health Scotland (PHS).



If you have any questions pertaining to the content of this document, please contact your respective Partnership Engagement Officer using the link below;

hscp.engagement@south-ayrshire.gov.uk

